

| TOWN OF LIBERTY ZONING ORDINANCE REVIEW<br>ZONED: INDUSTRIAL COMMERCIAL, IC |   |
|---|---|
| Required  | Provided  |
| 1. Lot Size: 1 Acre   | 1. Lot Size: 968,593 Sq. Ft. (22.24 Acres)  |
| 2. Principal Building Setbacks:   | 2. Principal Building Setbacks:   |
| A. Front Yard: 50'  | A. Front Yard: 388'   |
| B. Rear Yard: 50'   | B. Rear Yard: 507'  |
| C. Side Yard: 30'   | C. Side Yard: 90' N; 266' S   |
| D. Max. Height of Building: 44'   | D. Height of Principal Building: 24'  |
| 3. Min. Lot Width: 150'   | 3. Lot Width: 777.05' @ Harris Rd. centerline   |
| 4. Min. Lot Depth: 150'   | 4. Lot Depth: 1,018.6'  |
| 5. Building Coverage: 75%   | 5. Lot Coverage:<br>Building: 22,655 Sq. Ft. = 2.3%<br>Gravel & Concrete: 70,140 Sq. Ft. = 7.2%<br>Green Space: 875,798 Sq. Ft. = 90.5% |

Notes:

- Base Map Reference:  
\*Survey Map of Lands to be Conveyed to: Bonnis Companies, LLC\* Town of Liberty, Sullivan County, New York;  
Prepared by: Robert T. Lounsbury Professional Land Surveyor, Dated: July 5, 1989;  
Topographic data provided by Robert T. Lounsbury, Dated: June 11, 2020.
- According to the New York State DEC Environmental Resource Mapper, there are no DEC wetlands on or within 100' of the site.
- According to the US Fish and Wildlife Service National Wetlands Inventory, there are no federal wetlands on the site.
- According to The National Flood Insurance Program (Panel No. 36105C0313F, Dated: February 18, 2011) the site is not located in the 100 year flood plain.

**Parking Summary**

|                      | Required | Provided |
|----------------------|----------|----------|
| Automobile Parking:  | 113      | 29       |
| Handicapped Parking: | 2        | 2        |
| Loading Zones:       | 1        | 5        |

Notes:

- Number of automobile parking spaces required based on Town Code: one (1) space per employee + one (1) space for each 200 sq. ft. of gross floor area.  
35 Employees; 20 @ Max. Shift = 20 Spaces  
18,500 Sq. Ft. / 200 = 92.5
- Number of Handicapped spaces required equals two (2), based upon New York State Building Code.

**Key**

|   |                               |
|---|-------------------------------|
| <b>Existing</b>                           | <b>Proposed</b>               |
| --- Property Line                         | Ⓟ Number of Parking Spaces    |
| --- R.O.W. --- Right of Way (Approximate) | — E — Underground Electric    |
| R/O Reputed Owner                         | — TEL — Underground Telephone |
| ~ Tree Line                               | — SAN — Sanitary Sewer        |
| --- 1480 --- Topographic Contour          | — G — Gas Service             |
| ⊙ Utility Pole                            | — W — Water Service           |
| — OH — Overhead Utility                   | ~ Limits of Clearing          |
| — Drainage Swale                          | — WP — Light Pole/ Wall Pack  |
|   | — Drainage Swale              |
|   | ♿ Accessible Parking          |
|   | 🌳 Tree/Shrub                  |

**PROPERTY MAP**  
Scale: 1" = 400'

**LOCATION MAP**  
Ref: U.S.G.S., Liberty West, Liberty East, White Lake & Monticello Quads., 2019, 7.5 Min.; Scale: 1" = 2000' +/-

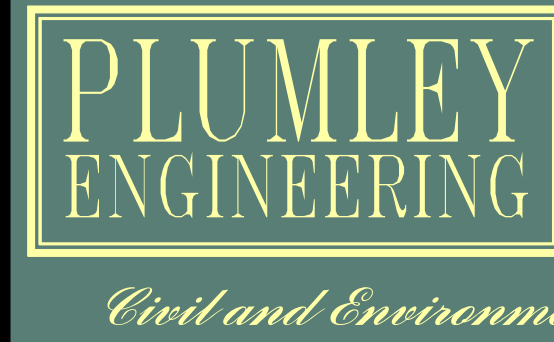
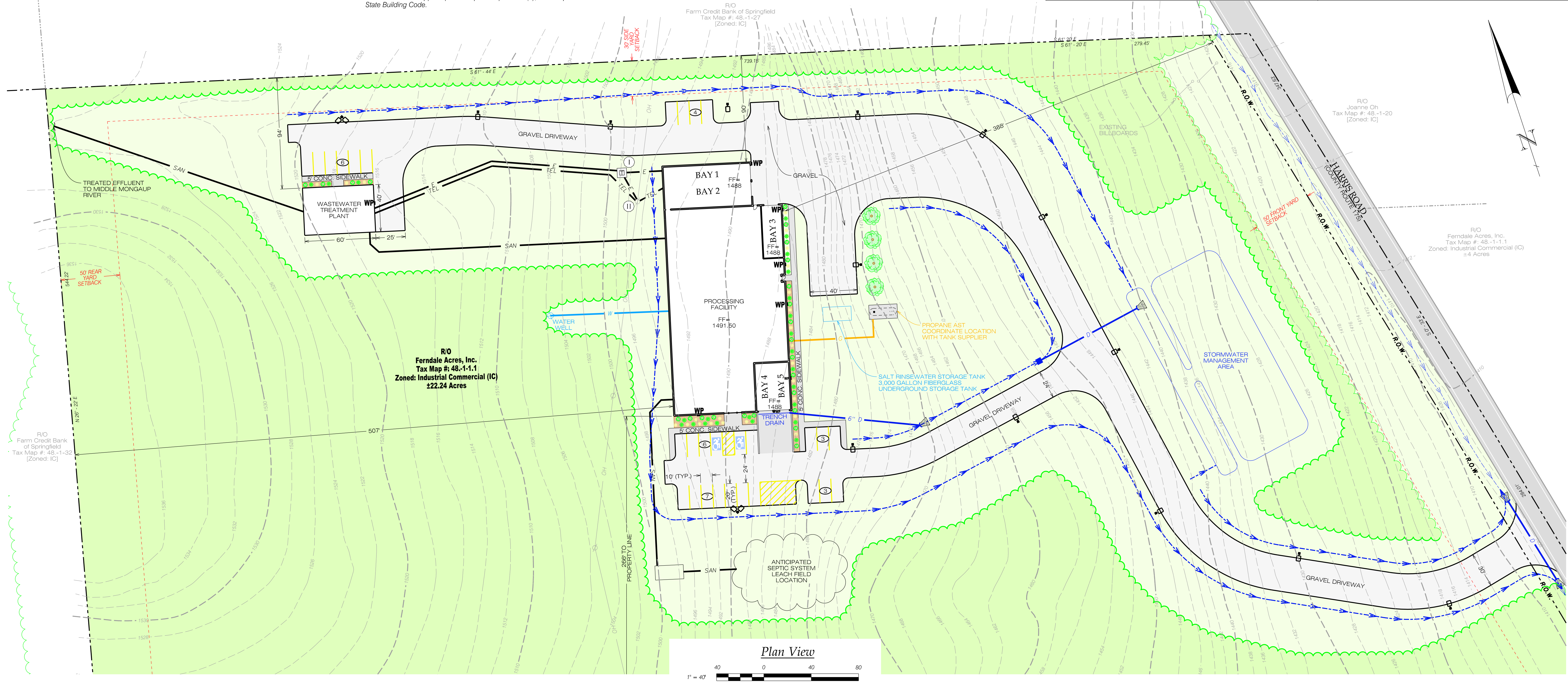

PLUMLEY ENGINEERING, P.C.  
8232 LOOP ROAD  
BALDWINVILLE, NY 13027  
TELEPHONE: (315) 638-8587  
FAX: (315) 638-9740  
WWW.PLUMLEYENG.COM

| REVISIONS: | DATE: | BY: |
|------------|-------|-----|
|            |       |     |
|            |       |     |
|            |       |     |
|            |       |     |

These plans & specifications are the property of Plumley Engineering, P.C. These documents may not be copied, reproduced, used or implemented in any way, in part or in whole, without the written consent of Plumley Engineering, P.C. All common law rights of copyright are hereby specifically reserved.

PROJECT: **LIBERTY POULTRY FACILITY**  
CLIENT: **LIBERTY POULTRY**  
LOCATION: **TOWN OF LIBERTY, SULLIVAN COUNTY, NEW YORK**

DWG. TITLE: **SITE PLAN**

Note: No alteration permitted hereon except as provided under Section 7209 Subdivision 2 of the New York State Education Law.

PROJECT No.: 2020034  
FILE NAME: C201  
SCALE: As Noted  
DATE: JULY 2020  
ENGD BY: GAH  
DRAWN BY: GAH  
CHECKED BY: JFC

SHEET No.: **C201**  
© Plumley Engineering, P.C. 2020